

Viewpoint 1 - Scale 1:1000

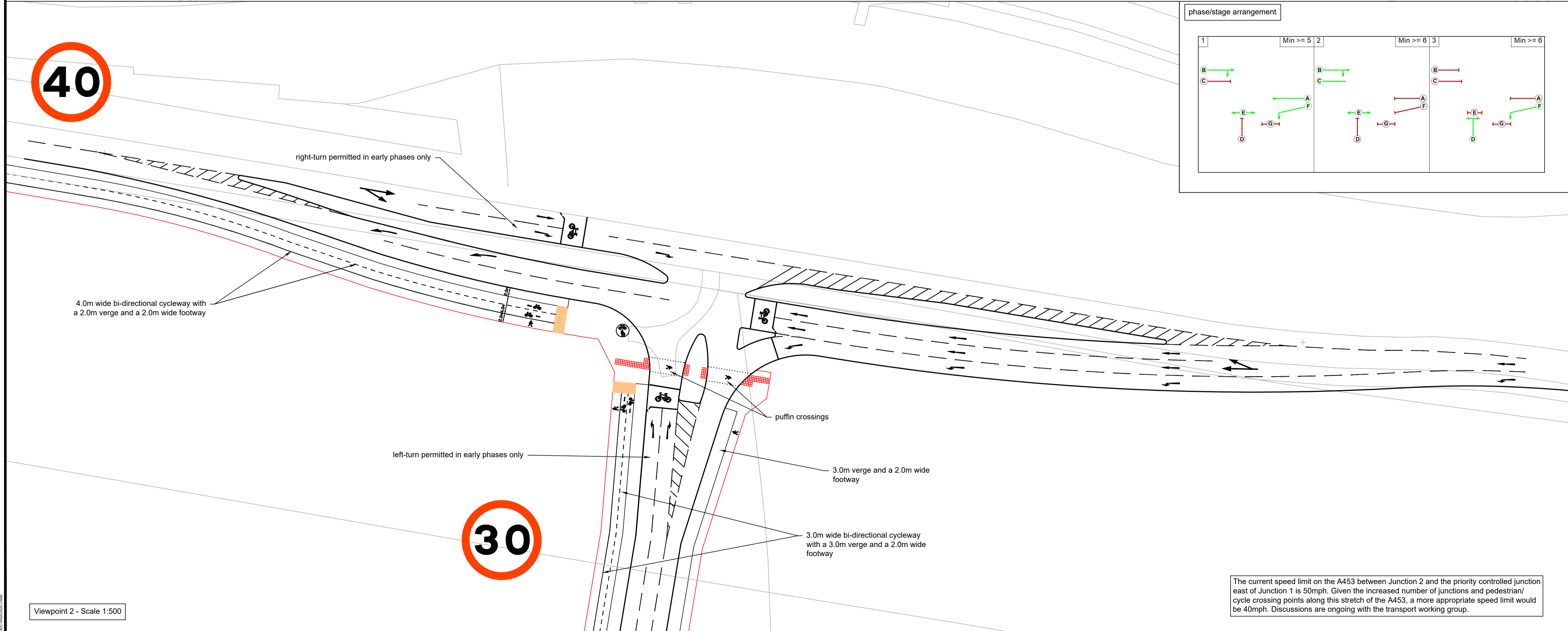

Viewpoint 2 - Scale 1:500

Notes

1. Do not scale this drawing. All dimensions must be checked/ verified on site. If in doubt ask.
2. This drawing is to be read in conjunction with all relevant architects, engineers and specialists drawings and specifications.
3. All dimensions in metres unless noted otherwise. All levels in metres unless noted otherwise.
4. Any discrepancies noted on site are to be reported to the engineer immediately.

KEY

- Existing bus stops

Rev	Date	Description	Dr	Rev
P3	18.03.25	amended NMU facilities	MH	DC
P2	27.03.24	amended road markings	MH	DC
P1	04.03.24	first issue	MH	DC

Client:  
**Caesarea/Harworth Group**

Project:  
**Isley Woodhouse**

Title:  
**Proposed A453/eastern site access junction - Phase 1 (Junction 1)**

**ADC**  
INFRASTRUCTURE

Drawn: M. Higgins      Reviewed: D. Cummins  
 Size: A1      Scale: as shown      Date: 04/03/2024  
 Status: **PRELIMINARY ISSUE**

Project Reference	Type	Number	Revision
ADC2570-DR-	017		P3